

# BUGLE CALL RAG

Arranged by  
CHARLIE HATHAWAY

FOX TROT

By JACK PETTIS  
BILLY MEYERS  
ELMER SCHOEML

Bass

*Bright Swing Tempo*

Bass

-DRUMS-

-BUGLE CALL RAG-

**A** SWING!  
f.f.

1 2 3 4 5 6

**B** TUTTI

7 8 9 10 11 12

**C**

13 14 15 16 17 18

**TENOR SOLO BREAK.**

19 20 21 22 23 24

**D**

25 26 27 28 29 30

**TRUMPET SOLO** **E**

31 32 33 34

5 6 7 8 9 10 11 12 13 14

15 16 **F** SAX'S 2 3 4 5 6 7 8

9 10 11 12 13 14 15 **F** Solo 2

3 4 5 6 7 8 9 10

11 12 13 14 15 **H** TUTTI 2

3 4 5 6 7 8 9 10 11 12

13 14 15 **I**

Two empty musical staves at the bottom of the page.

# GUITAR-

# -BUGLE CALL RAG-

**[A]**

**[B]**

**[C]**

**[D]**

**[E]**

**TROMBONE**

F7 Bb7 ⑨ Eb Bb

F7 Bb Bb7 <sup>F</sup> Eb7 Bb F7

C7 F7 Bb F7 Bb7 ⑨ Eb7 Bb

F7 Bb Bb7 <sup>G</sup> Eb 1

Bb 1 F7 2 Bb7 ⑨ Eb 1

Bb 1 F7 2 Bb 1 <sup>H</sup> Eb

Bb F7 Bb7 ⑨ Eb

Bb F7 Bb <sup>I</sup>

Bb

# BUGLE CALL RAG

Arranged by  
CHARLIE HATHAWAY

FOX TROT

By JACK PETER  
BILLY MEYERS  
ELMER SCHEERL

Piano

*Bright Swing Tempo*

Piano 2

C

TENOR SOLO BREAK

D

TENOR SOLO 14 BARS

TENOR SOLO 2 BARS

**E** TROMB. SOLO 16 BARS

Piano 4

H

pp

# BUGLE CALL RAG

Arranged by  
CHARLIE HATHAWAY

FOX TROT

By JACK PETTIS  
BILLY MEYERS  
ELMER SCHOEERL

1st Saxophone Eb Alto

*Bright Swing Tempo*

The score is divided into three sections:

# BUGLE CALL RAG

Arranged by  
CHARLIE HATHAWAY

FOX TROT

By JACK PETTIS  
BILLY MEYERS  
ELMER SCHOEEL

2nd Saxophone Bb Tenor

*Bright Swing Tempo*

2nd Saxophone B: Tenor

Solo break ad lib.

D Solo ad lib.

E

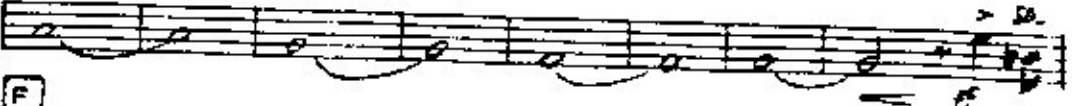

F

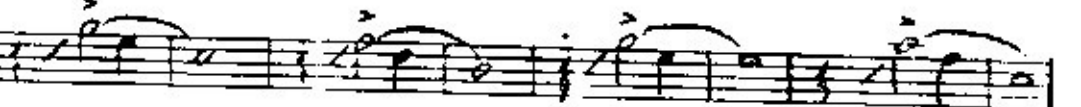

I

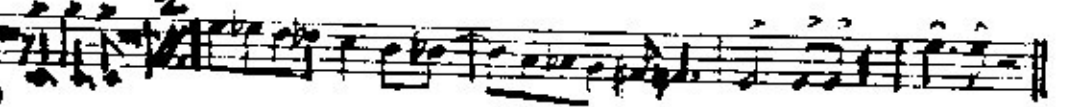

# BUGLE CALL RAG

Arranged by  
CHARLIE HATHAWAY

FOX TROT

By JACK PETTIS  
BILLY MEYERS  
ELMER SCHOEDEL

3rd Saxophone Eb Alto

3rd Saxophone Et Alto

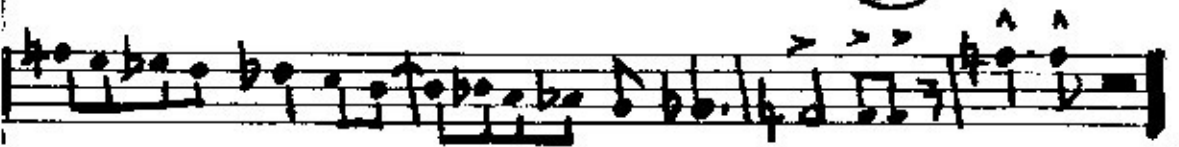
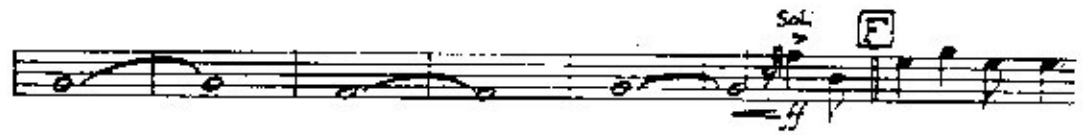
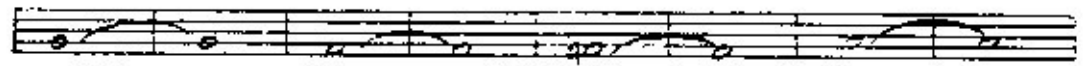

# BUGLE CALL RAG

Arranged by  
CHARLIE HATHAWAY

FOX TROT

By JACK PETTES  
BILLY MEYERS  
ELMER SCHOEBEL

4th Sax. Bb Tenor

**A** *Bright Swing Tempo*

*ff* *mp* *ff* *mp* *ff* *mp* *ff* *mp* *ff* *mp* *ff* *mp* *ff* *mp* *ff* *mp*

**B**

**C**

*2nd Tenor Solo*

4th Sax. Bb Tenor

- E♭ BARITONE -

- BUGLE CALL RAG -

**A**

*f.f.* *m.p.* *f.f.*

*m.p.* *f.f.* *m.p.*

**B**

*f.f.* *f.f.f.*

**C**

*f.f.*

**D**

**E**

*p.*

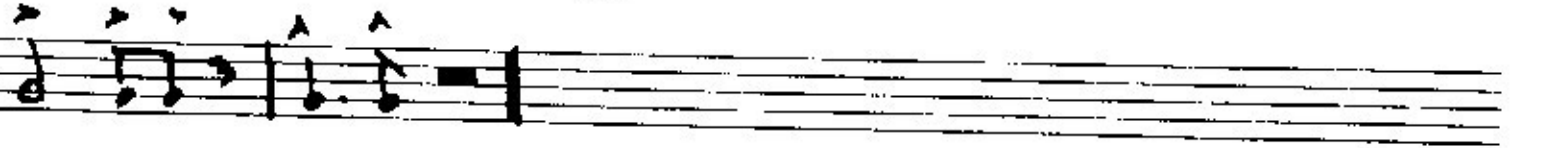
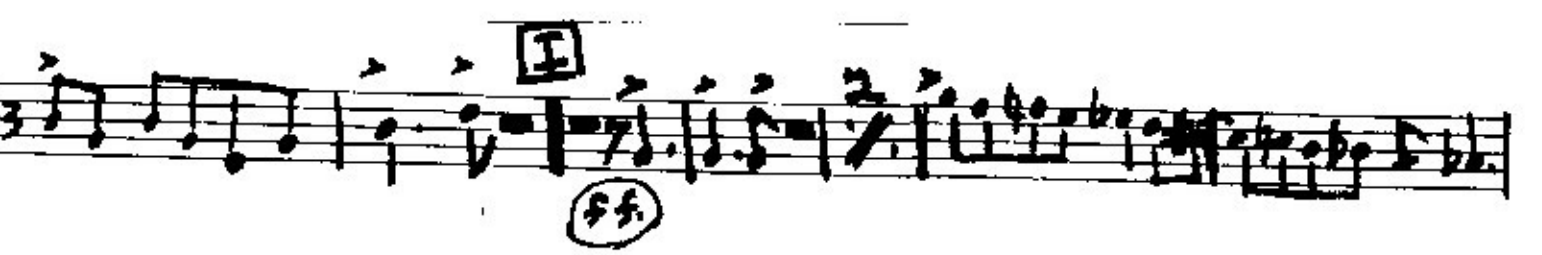
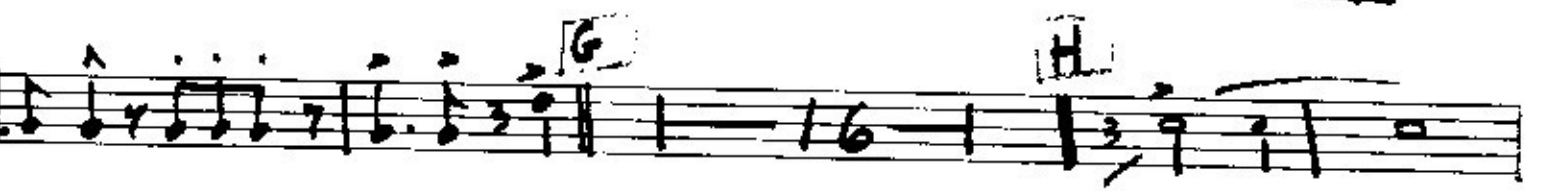

1<sup>ST</sup> TROMBONE-

-BUGLE CALL RAG-

A

C

D

Solo BREAK

**E** Eb Bb6 F7 Bb7

**①** Eb Bb6 F7 Bb6

**E**

**I**

**f.f.**

2ND  
TROMBONE-

BUGLE CALL RAG.

A

**F**

**D**

**E**

**F**

**G**

**A**

**B**

**I**

**f.f**

3<sup>RD</sup> TROMBONE:

-BUGLE CALL RAG-

- Staff 1:** Starts with a boxed section marker **A**. Includes dynamics *ff* and accents.
- Staff 2:** Continues the melodic line with accents and a fermata.
- Staff 4:** Includes the instruction "5 gliss" and a boxed section marker **B** with "Gliss".
- Staff 5:** Starts with a boxed section marker **C** and the instruction "FLARE".
- Staff 6:** Continues the melodic line with accents and a boxed section marker **D**.
- Staff 8:** Continues the melodic line with accents and a boxed section marker **E**.

**E**

⑨

**G**

⑨

**H**

⑨

**I**

(3TB)

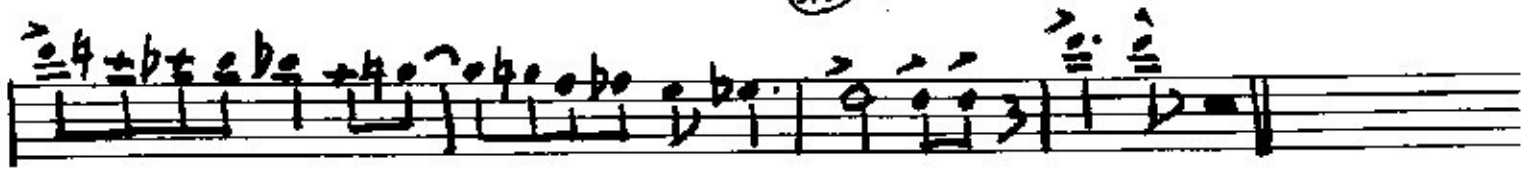

4<sup>TH</sup> TRUMPET

BUGLE CALL RAG

4<sup>TH</sup> TRUMPET

FLARE

①

②

③

④

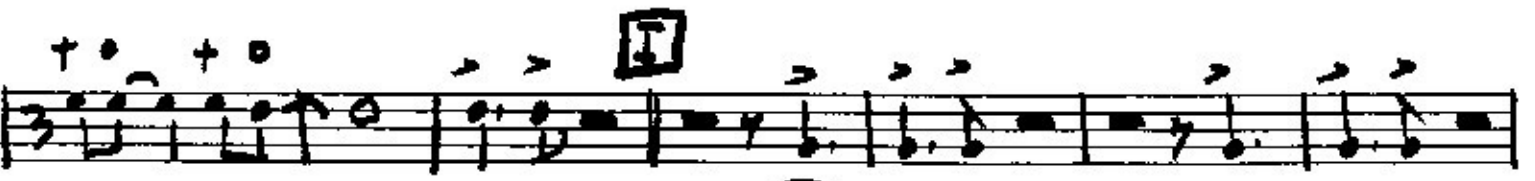

⑤

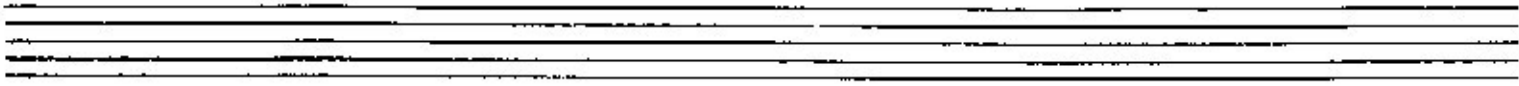

# BUGLE CALL RAG

Arranged by  
CHARLIE HATHAWAY

FOX TROT

By JACK PETTIS  
BILLY MEYERS  
ELMER SCHUBERT

1st Trumpet in Bb

Bright Swing Tempo

**A**

*f* *mp* *f*

*mp* *Soli*

*fff*

**B**

*f*

*Tb. solo* *f* *ff*

**C**

**D**

*mf*

1<sup>ST</sup> TRUMPET

- BUGLE CALL RAG -

A

1st Trumpet in Bb

(1-\*)

**TROMBONE**

**E** **F**

**G DRUMS**

**H**

**Soli** **I** **TUTTI**

3<sup>rd</sup> TRUMPET-

-BUGLE CALL RAG-

**A**

f.f. m.p. f.f.

m.p. f.f. m.p. f.f.

**Soli**

f.

**B**

f.f. f.f.

**Soli**

f.f.

**FLARE** **C**

f.f.

f.f.

**D**

f.f.

f.f.

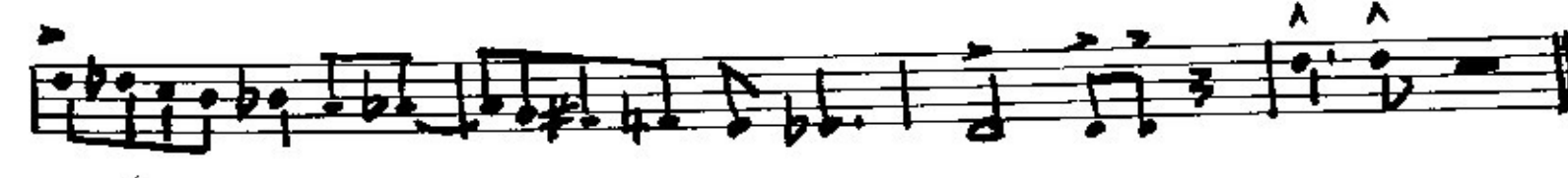
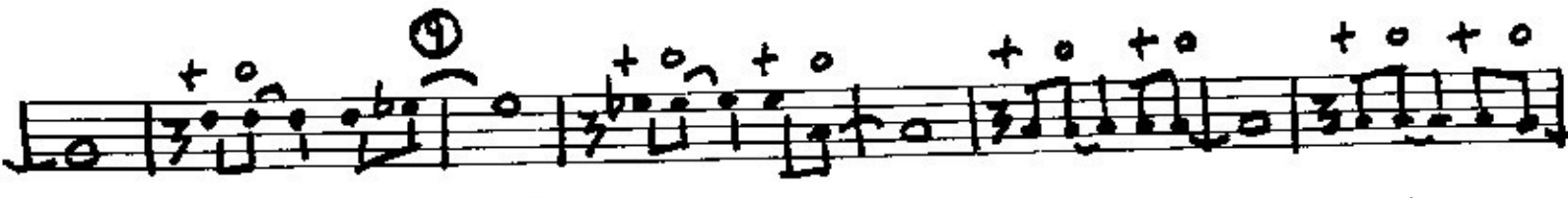

4<sup>TH</sup> TRUMPET-

-BUGLE CALL RAG-

**A**

*f.f.* *m.p.* *f.f.*

*m.p.* *f.f.* *m.p.*

*soli*

**B**

*f.f.f.* *f.f.* **SOLI**

**C**

*FLARE*

**D**

①

①

①

